University of Colorado Boulder Office of the Senior Vice Chancellor & Chief Financial Officer

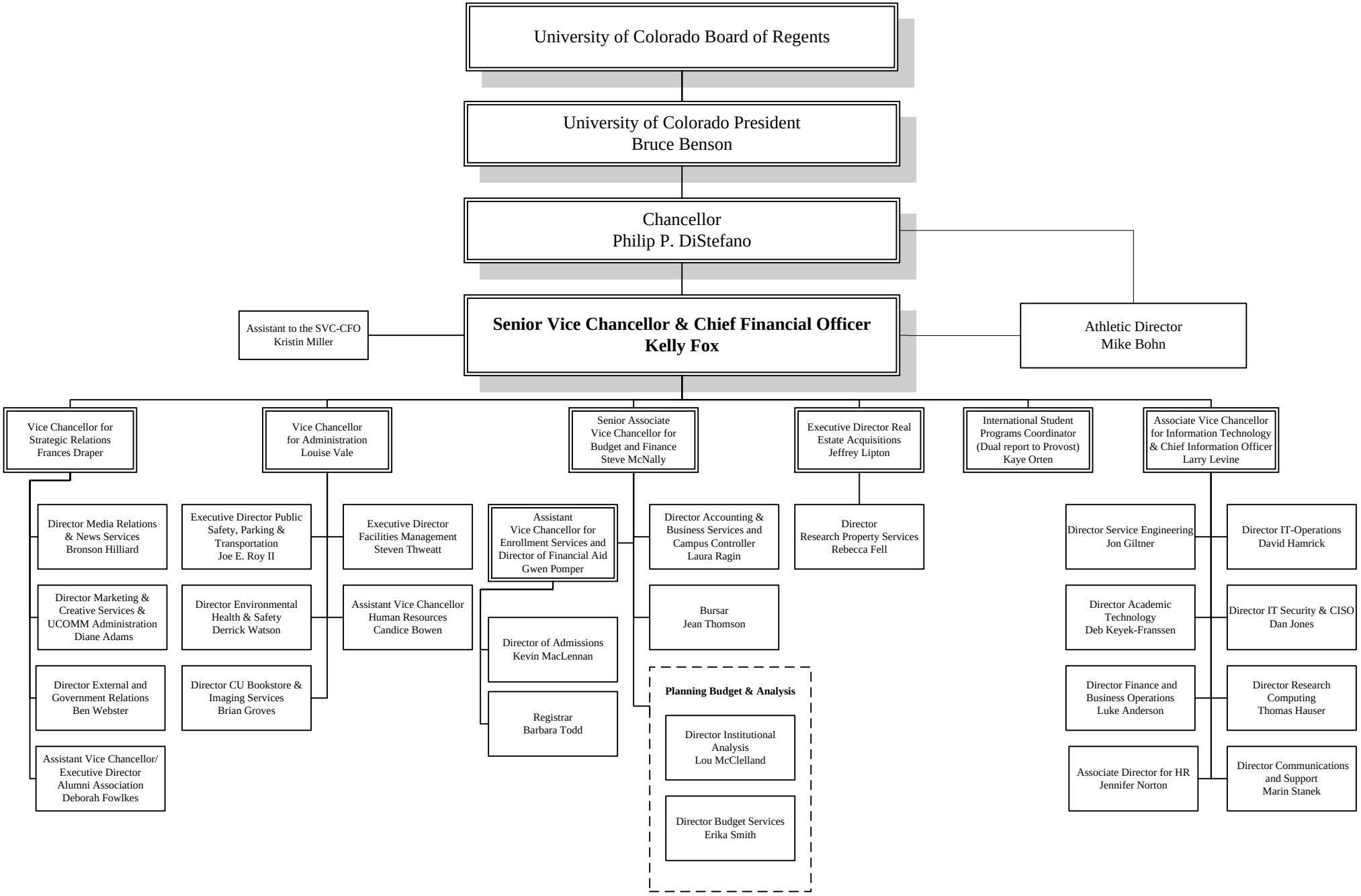

Revised January 23, 2013